

ECHOSON



ultrasound scanner **ALBIT**
DUPLEX DOPPLER

MUSCULOSKELETAL
ENDOCRINOLOGY

echoson.eu

ALBIT DUPLEX Doppler

ALBIT - device which will amaze you ...

Albit was designed as a simple and effective ultrasound scanner for general imaging as well as specific applications, including Regional Anesthesia, Musculoskeletal, Vascular Access, TRUS or Colorectal.

Albit interface based on touch-screen technology makes it friendly and very easy to use. Duplex Doppler (Color and Power Doppler Flow Maps) extends ultrasound diagnostics more efficiently and accurately, with maximum performance to price ratio. Unique and smart remote controller superbly improving working performance.

Musculoskeletal (Orthopedics)

Imaging of the musculoskeletal (MSK) system for the diagnosis and management of patients dedicated for physiotherapists, rheumatologists and orthopedic surgeons to visualize and diagnose injuries or locate blood vessels or nerves while undertaking clinical procedures.

Endocrinology

Albit are providing ultrasound procedures includes the size of the thyroid, detection of any inflammation in the thyroid, and the blood-flow through the thyroid. Thyroid nodules, cysts and lymph nodes are measured and detailed descriptions of their characteristics are displayed. Fine needle aspiration (FNA) made under ultrasound supervision is used to evaluate thyroid nodules and neck lymph nodes. Excellent tool for practitioners endocrinologists.



SIMPLE & SMART



remote operation controller

Excessively useful for monitoring of the surgical treatment. Enables remote control and adjustment of some basic and mostly used functions.

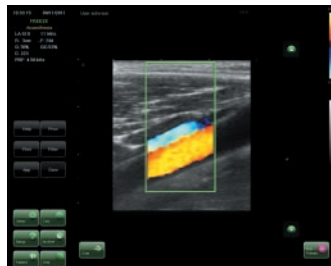
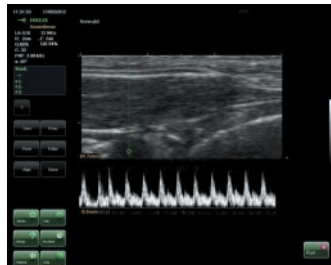

Duplex Color Doppler

Particularly useful in all vascular applications. Duplex Color Doppler (CF), Power Doppler (PF) and Pulsed Wave (PW), displayed on demand for vascular mapping of examined and scanned regions and organs.

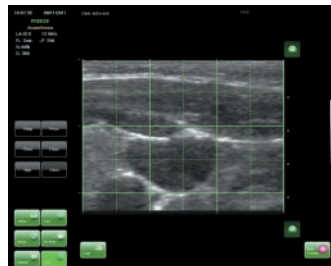
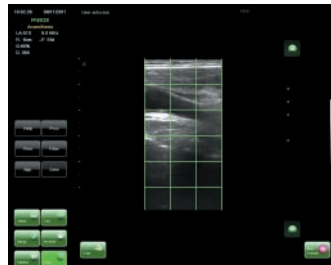
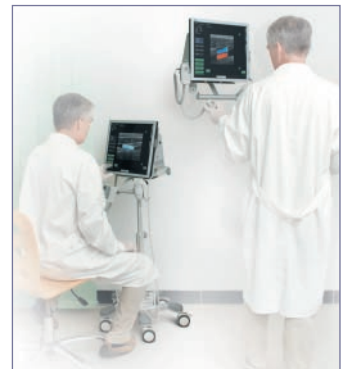

image grid

For rapid estimation of the location and dimension/size the organs and regions under examinations.



adjustable roll-stand

Improves work-space conditions. Ergonomic and comfort attribute for optimal positioning of the scanner at the patient side, (bedside, operation table, portable, standing etc.).

ECHO-SON S.A.
POLAND; 24-100 Pulawy, ul. Krancowa 5
phone: +48 81 886 36 13; e-mail: export@echoson.com.pl

www.echoson.eu

ECHOSON