

ECHOSON

EPIDOT

COLOR DOPPLER

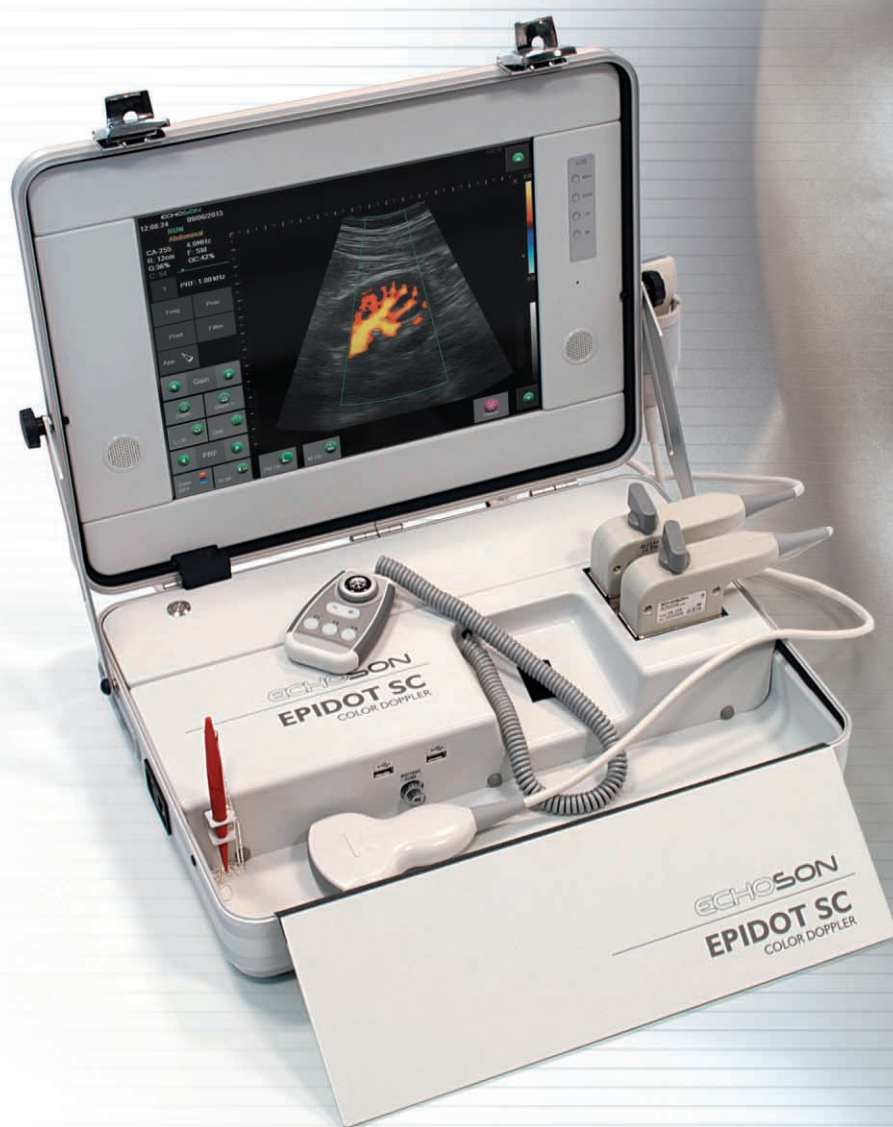

EPIDOT

COLOR DOPPLER

EPIDOT is a smart, versatile and up-to-date portable ultrasound scanner for general and specialized diagnostic practice. Easy and extremely friendly to operate and carry. Features predetermine this device to be used in all possible areas/environments from hospital wards, emergency rooms via private clinics to outdoor's places. Diagnostics features especially full Doppler option, places Epidot scanner to be sophisticated device for examinations and supervision purposes.

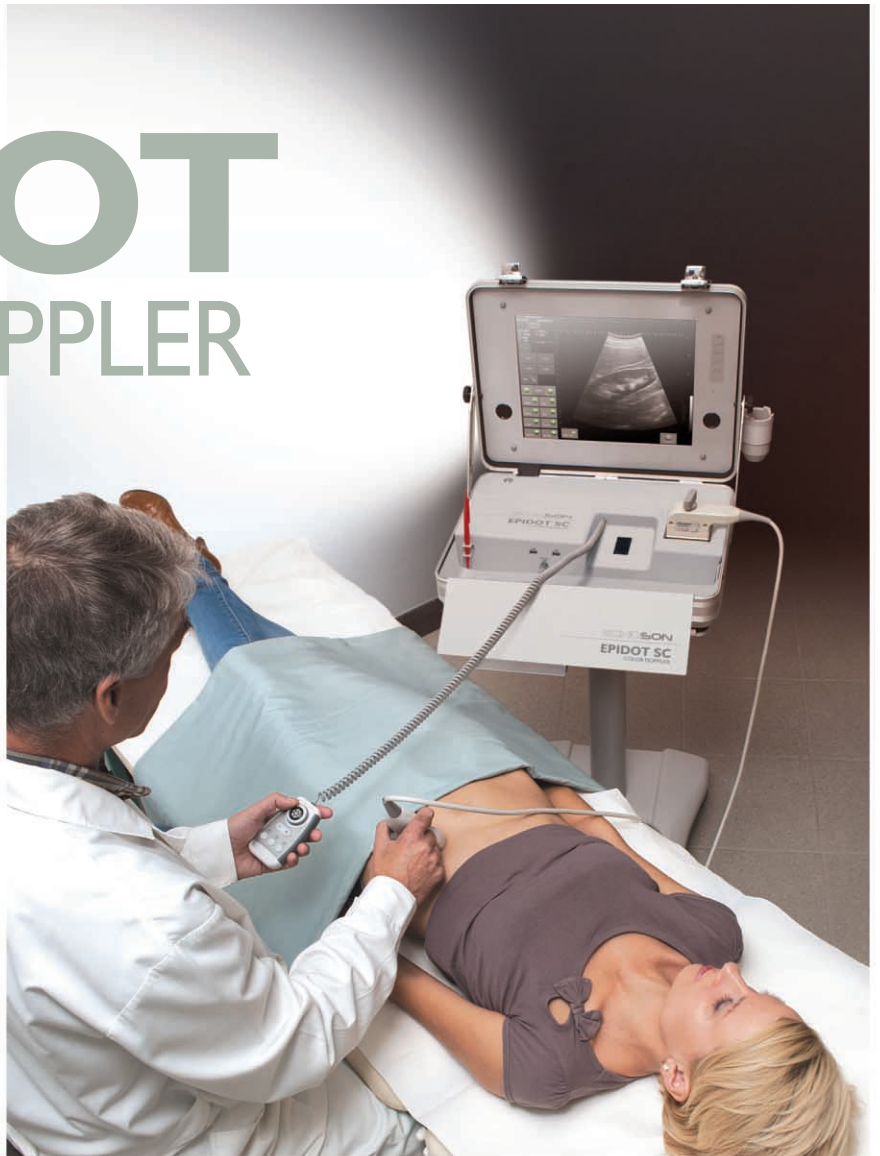

MAIN ADVANTAGES

- User-friendly touch screen operation and truly intuitive user interface reduces time for learning and operating.
- Smart remote wired-controller significantly improves work performance and provides convenient operation, even from a distance.
- Excellent image quality achieved by advanced digital image processing technology (SRT, THI etc.)
- Multi-frequency probes (2-12 MHz) supported by multiple operating modes, i.e. B, M, PW Doppler, Color Doppler, Power Doppler
- Compact and portable system with integrated probes storage space - excellent protection during carrying
- 15 inch high-resolution flat LCD monitor with the Touch-Screen
- Multiple data image recording options (HDD, USB, CD/DVD)

POWER SUPPLY

- Power supply from an internal long-lasting battery or mains power supply
 - operating time on batteries up to 3 hours
 - fast battery charging
- Mains power supply: AC 100/240 V, 50/60 Hz
- Power consumption: up to 45 VA (max) - depends on mode

DIMENSIONS AND WEIGHT

- 38 cm x 51 cm x 13 cm;
- ca. 9 kg - depends on configuration

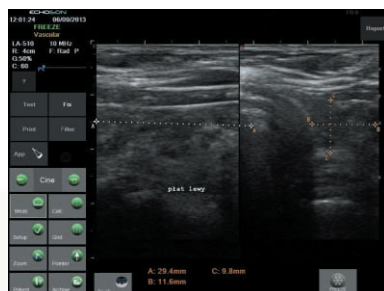
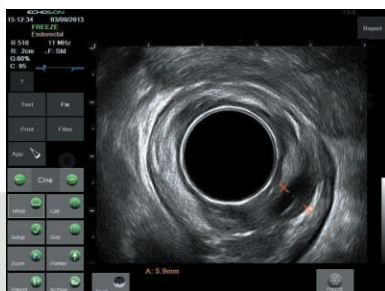
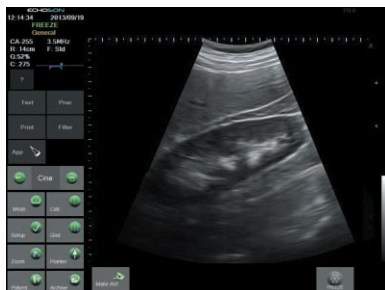
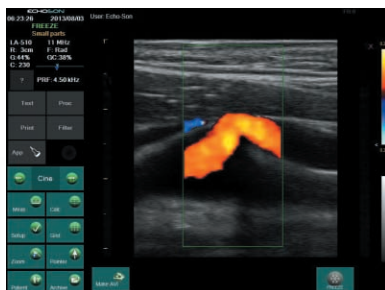

MULTI-FREQUENCY PROBES



linear:
LA-510 / L40 (5,0~12,0 MHz)



convex:
CA-255 / R60 (2,5~5,0 MHz)



convex:
CA-409 / R13 (4,5~9,5 MHz)



convex:
CA-305 / R20 (2,5~6,0 MHz)



micro-convex endovaginal:
CV-580 / R13 (5,0~10,0 MHz)



anorectal 360°:
R-510 / R8 (5,0~12,0 MHz)



transrectal bi-plane:
2R-575 / R11 (5,0~10,0 MHz)



ECHOSON

ECHO-SON S.A.
POLAND; 24-100 Pulawy, ul. Krancowa 5

 + 48 81 886 36 13

 export@echoson.eu

 www.echoson.eu

ECHO-SON reserves the right to change design and specification without notice. All rights reserved.



INNOVATIVE ECONOMY
NATIONAL COHESION STRATEGY



MINISTRY
OF
ECONOMY

EUROPEAN UNION
EUROPEAN REGIONAL
DEVELOPMENT FUND

